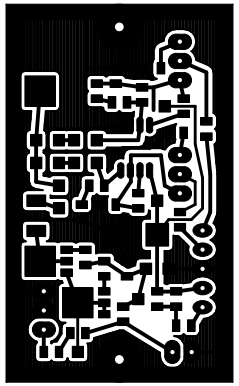

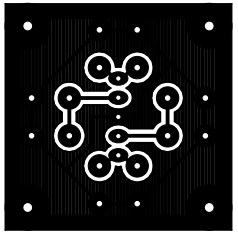

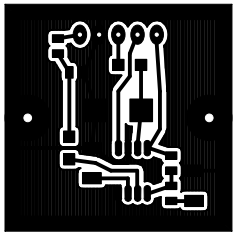

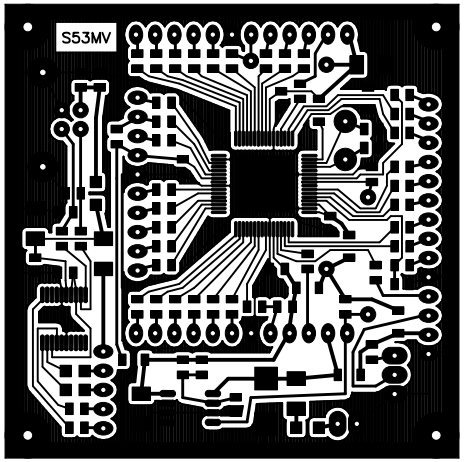
S53MV